

DATE PLOTTED: 28 January 2023 10:50 AM BY: GORAN MILENKOVIC
XREFs: X:survey; X: GROUND FLOOR PLAN_17.06.2021
CAD File: N:\Projects\80821210_25-27 Easton Ave Sylvania\012_Civil\Drawings\80821210-CI-1201.dwg

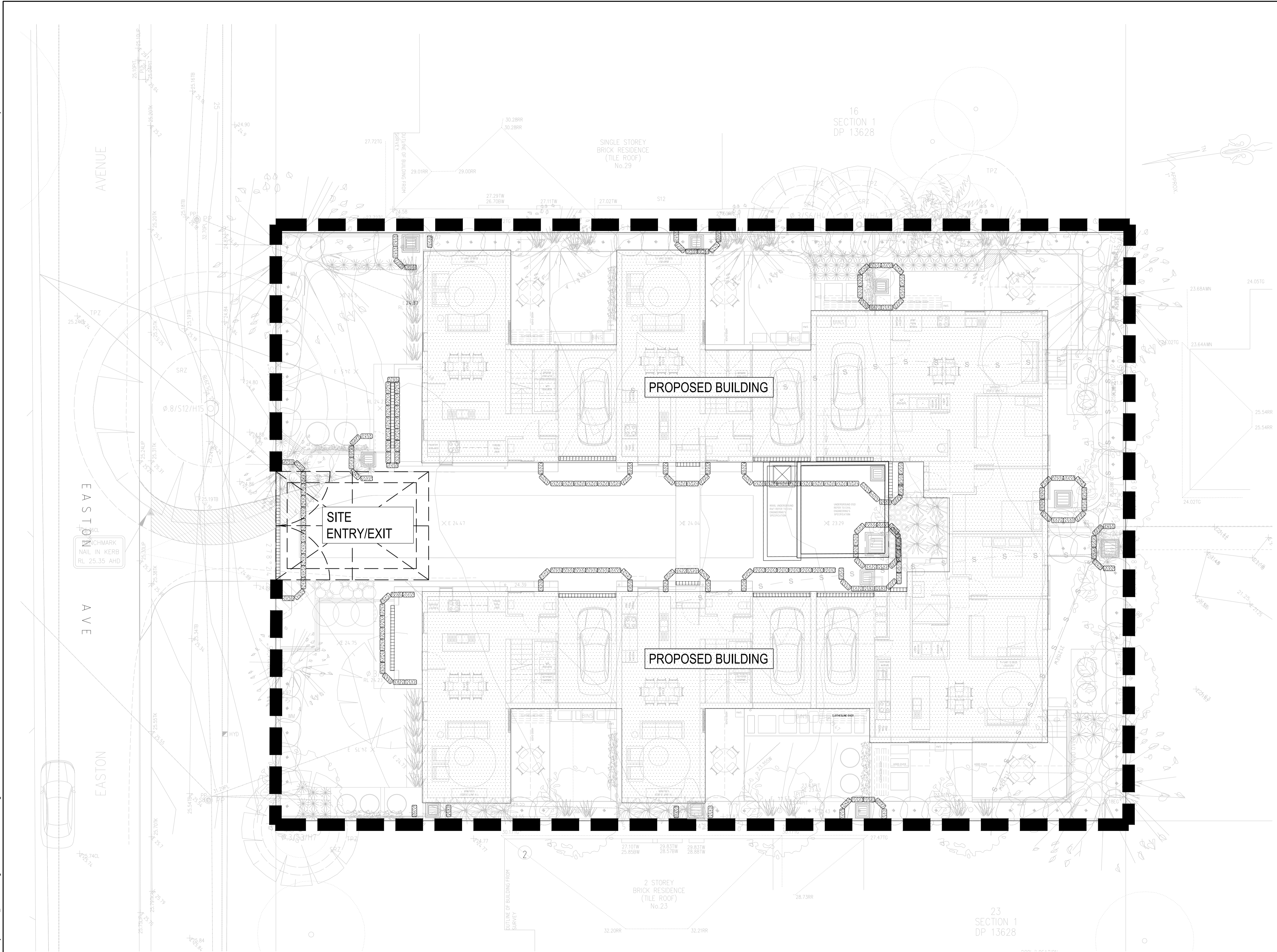

LEGEND

- SITE FENCE
- SILT FENCE
- STORMWATER PIT
- SEALED ACCESS PIT
- SILT TRAP/SAND BAGS
- TEMPORARY SURFACE INLET SEDIMENT TRAP OR GROSS POLLUTANT TRAP
- TEMPORARY CONSTRUCTION VEHICLE ENTRY/EXIT

NOTE

SITE ACCESS AND STOCKPILE LOCATION MAY CHANGE DEPENDING ON CONSTRUCTION PREFERENCE

FOR SEDIMENTATION AND EROSION CONTROL DETAILS REFER TO DRAWING 80821210-CI-2201.

THIS LAYOUT PRESENTS ONE OF A NUMBER OF POSSIBLE SOLUTIONS FOR THE EROSION AND SEDIMENTATION CONTROL ON THE SITE DURING THE CONSTRUCTION PERIOD. FINAL LAYOUT MAY BE ALTERED BY THE CONTRACTOR TO SUIT THEIR SITE LAYOUT, OPERATIONS SEQUENCE, STAGING ETC. ANY SUCH CHANGES MUST BE IN ACCORDANCE WITH THE GUIDELINES OF LANDCOM MANAGING URBAN STORMWATER MANUAL. 2004 ("BLUE BOOK") SHOULD THE STRIPPED AREA AT ANY STAGE EXCEED 2500 m², SEDIMENTATION POND INCL. ASSOCIATED BERMS, CUT OFF TRENCHES ETC. IS TO BE PROVIDED IN ACCORDANCE WITH THE GUIDELINES OF LANDCOM MANAGING URBAN STORMWATER MANUAL.

11	20/01/2023	ISSUE FOR GATE 2 PACKAGE	GM	KA	KA
10	23/11/2021	REISSUE FOR GATE 2 PACKAGE	KP	KP	CF
9	18/11/2021	ISSUE FOR GATE 2 PACKAGE	KP	KP	CF
8	27/10/2021	REVISED AS CLOUDED	KP	KP	CF
7	26/10/2021	REVISED AS CLOUDED	KP	KP	CF
6	21/10/2021	REVISED AS CLOUDED	KP	KP	CF
5	17/06/2021	ISSUE FOR COORDINATION	KP	KP	CF
4	10/06/2021	STAGE C SUBMISSION	KP	KP	CF
3	7/06/2021	REVISED AS CLOUDED	KP	KP	CF
2	31/03/2021	REVISED AS CLOUDED	KP	KP	CF
1	25/03/2021	PRELIMINARY ISSUE	KP	KP	CF
Rev.	Date	Description	Des.	Verif.	Appd.



Land & Housing Corporation

CARTER WILLIAMSON

© Cardno Limited All Rights Reserved.
This document is produced by Cardno Limited solely for the benefit of and use by the client in accordance with the terms of the retainer. Cardno Limited does not and shall not assume any responsibility or liability whatsoever to any third party arising out of any use or reliance by third party on the content of this document.



Cardno (NSW/ACT) Pty Ltd | ABN 95 001 145 035
Level 9, The Forum, 203 Pacific Highway
St. Leonards, NSW 2005
Tel: 02 9496 7700 Fax: 02 9439 5170
Web: www.cardno.com.au

Drawn K.P.	Date MAR'2021	Client LAND AND HOUSING CORPORATION
Checked C.F.	Date MAR'2021	Project HOUSING DEVELOPMENT
Designed K.P.	Date MAR'2021	25-27 EASTON AVENUE, SYLVANIA
Verified C.F.	Date MAR'2021	Title SEDIMENTAION AND EROSION CONTROL PLAN
Approved		

Status				PRELIMINARY	
NOT TO BE USED FOR CONSTRUCTION PURPOSES					
Datum		Scale		Size	
AHD		AS SHOWN		A1	
Drawing Number				Revision	
80821210-CI-1201				11	